Gunnersbury Catholic School

Business Studies Year 12
Component 1
Learning Journey

YEAR 12

Curriculum intent: The aim of the Business studies curriculum is to equip students with the appropriate knowledge and skills needed to develop their employability and identify business problems and opportunities.

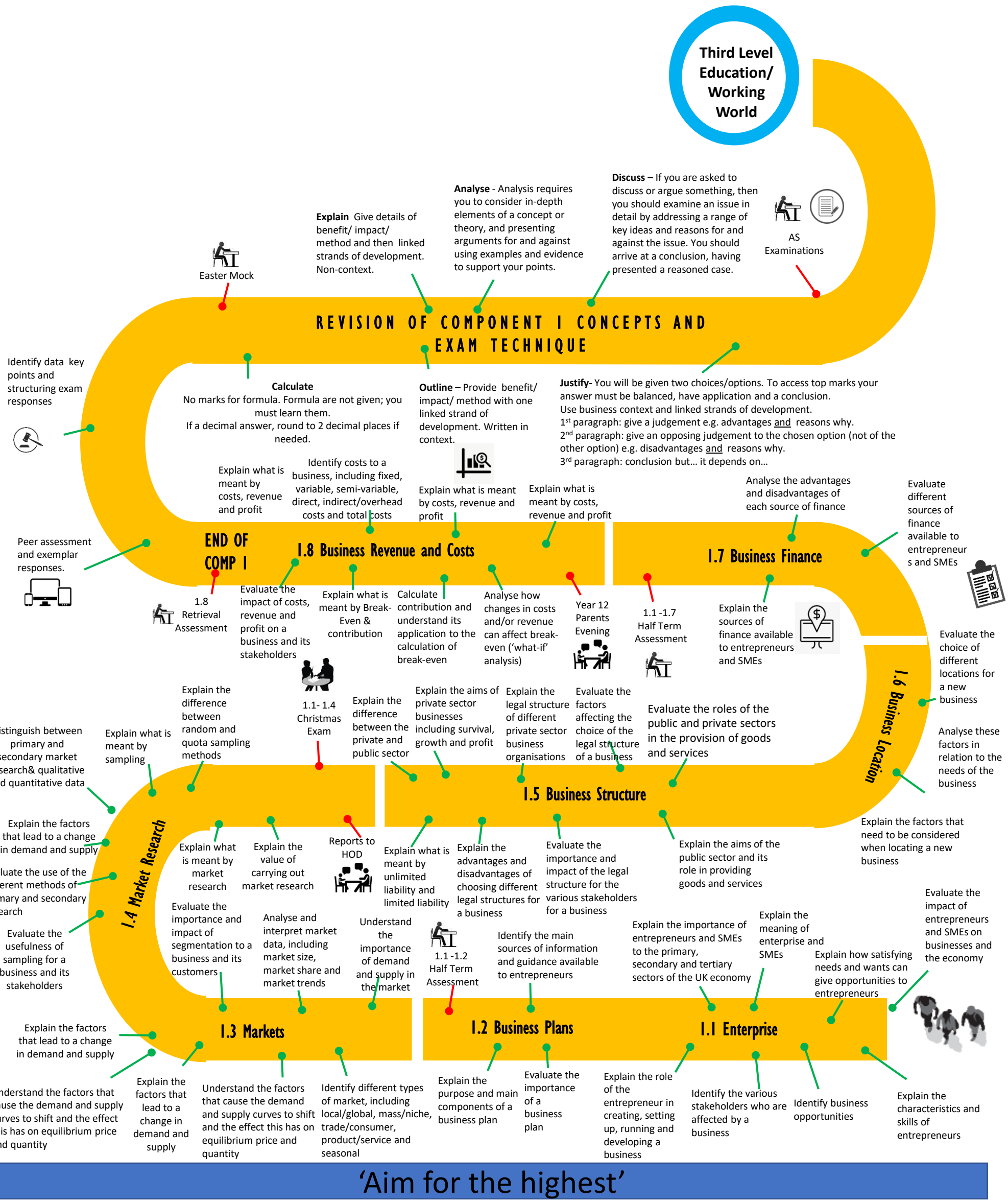

'Aim for the highest'