Gunnersbury Catholic School

Business Studies Year 13
Component 2
Learning Journey

YEAR 13

Curriculum intent: The aim of the Business studies curriculum is to equip students with the appropriate knowledge and skills needed to develop their employability and identify business problems and opportunities.

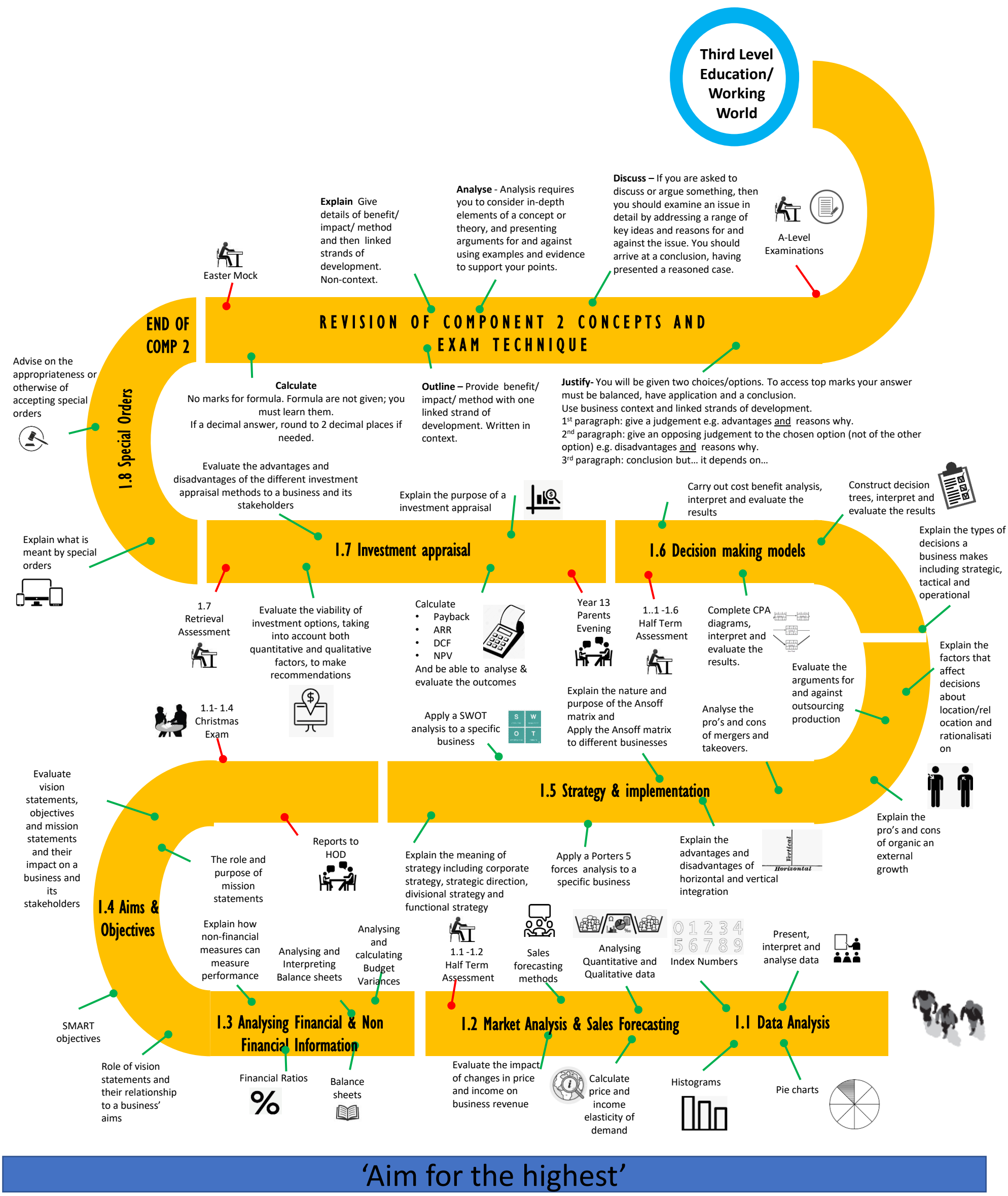

'Aim for the highest'