Gunnersbury Catholic School

Business Studies Year 10 Tech Award - Enterprise Learning Journey

YEAR 10

Curriculum intent: The aim of the Business studies curriculum is to equip students with the appropriate knowledge and skills needed to develop their employability and identify business problems and opportunities.

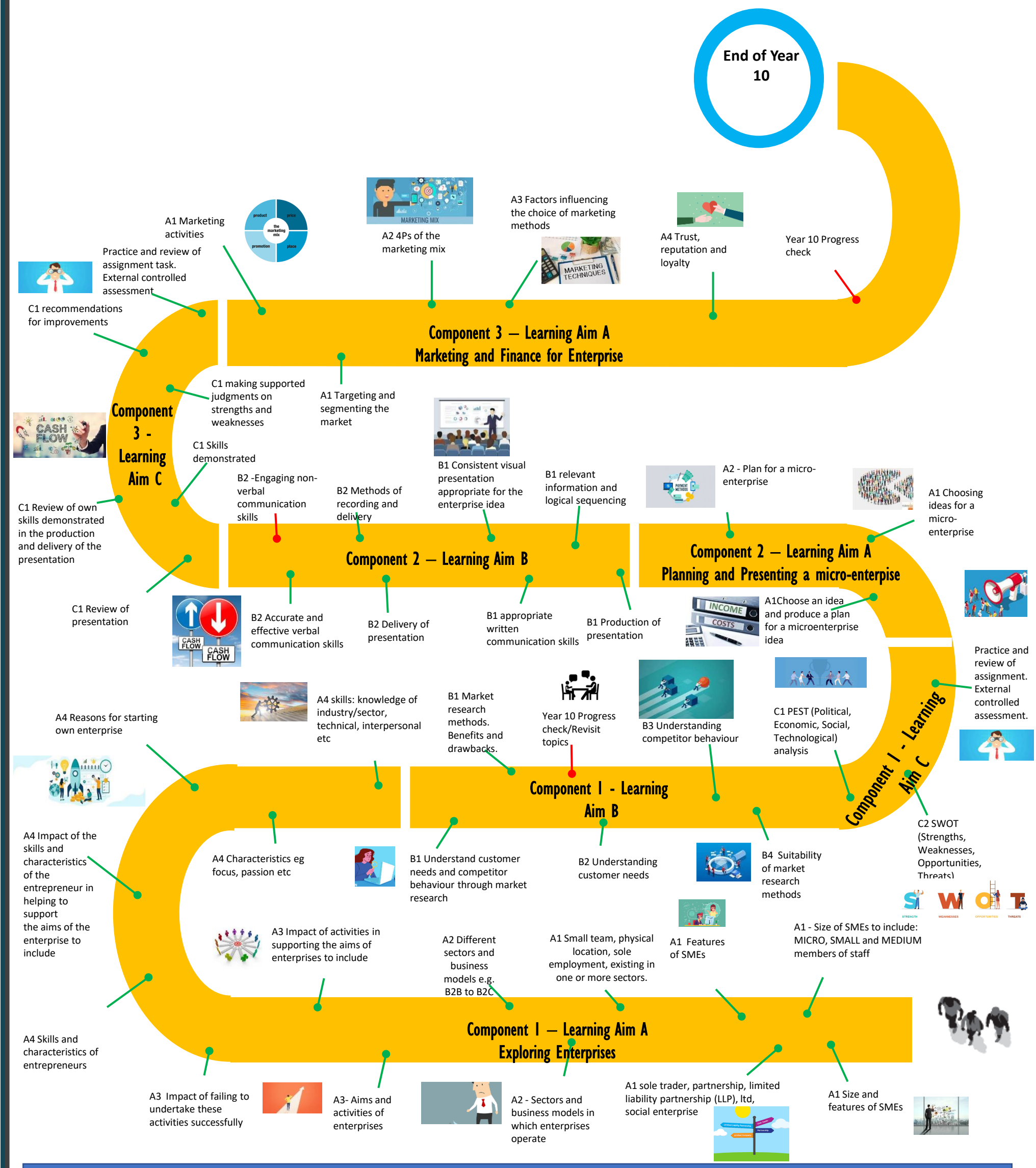

'Aim for the highest'